# Giulio Cesare in Egitto

**Sesto: Svegliatevi nel core, furie d'un alma offesa (excerpt)**

G.F Handel

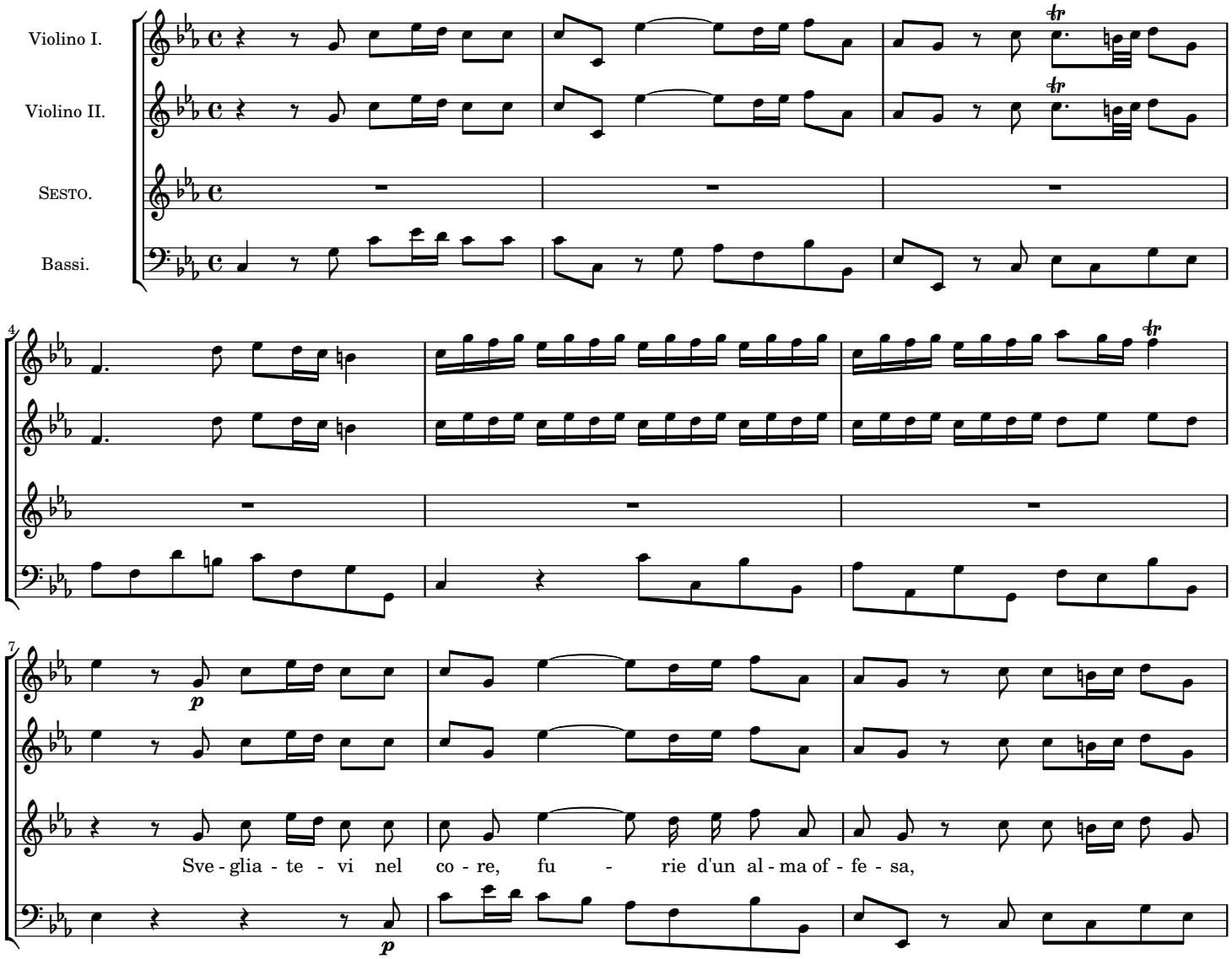


Music engraving by LilyPond 2.18.2—www.lilypond.org