Giulio Cesare in Egitto

Sesto: Svegliatevi nel core, furie d'un alma offesa (excerpt)

G.F Handel

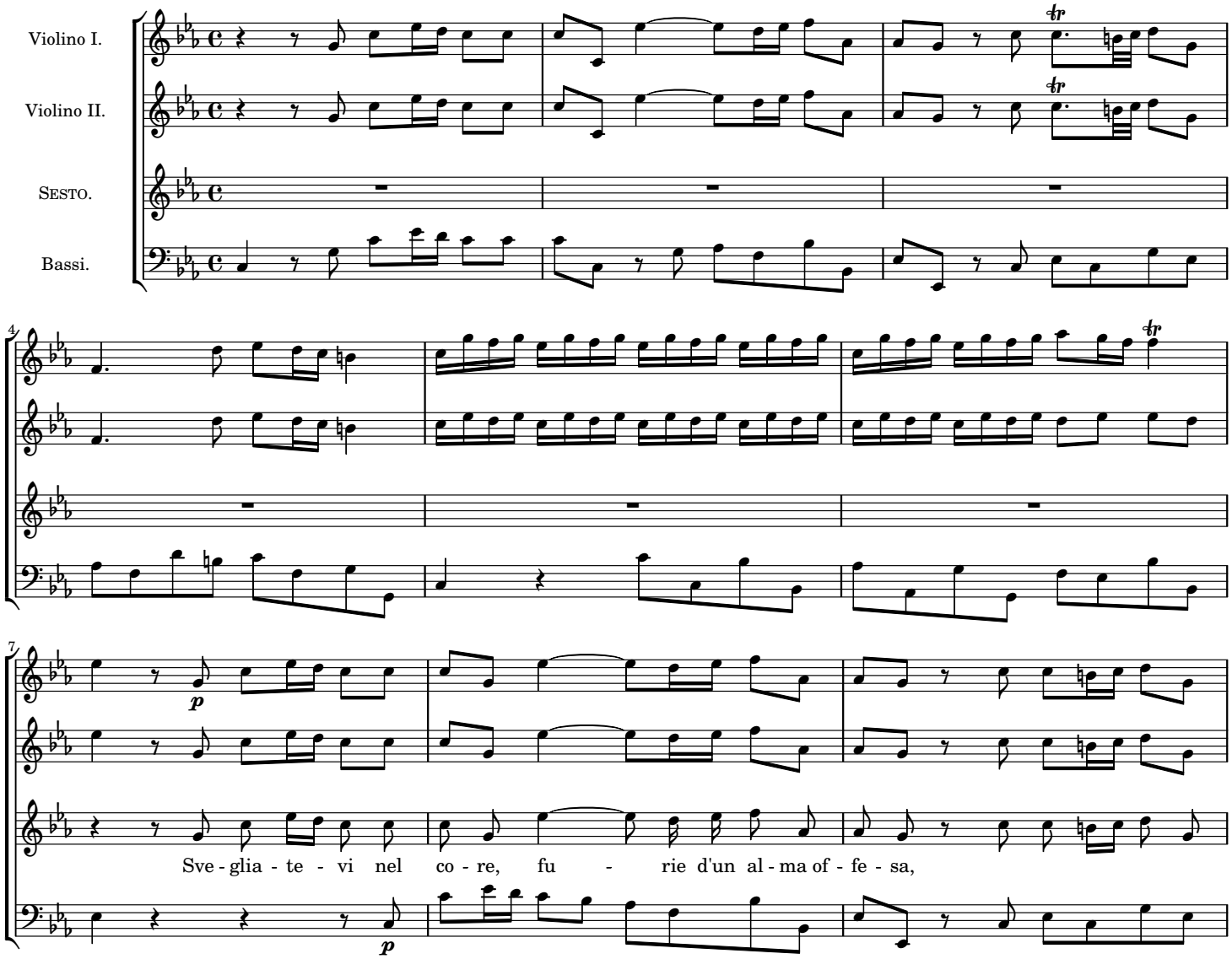

Music engraving by LilyPond 2.18.2—www.lilypond.org